

PREREZ B-B, M 1:50

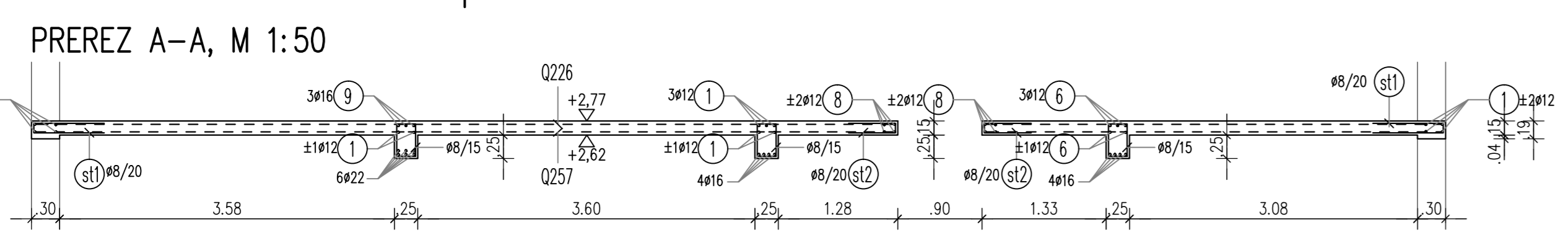

RAZREZ MREŽ

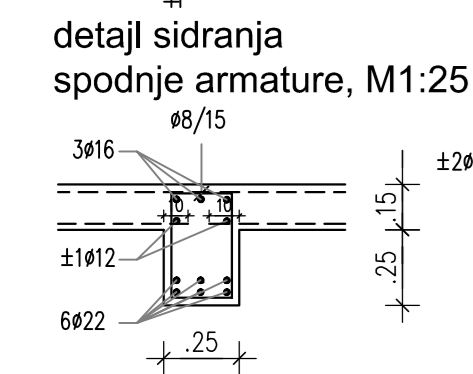
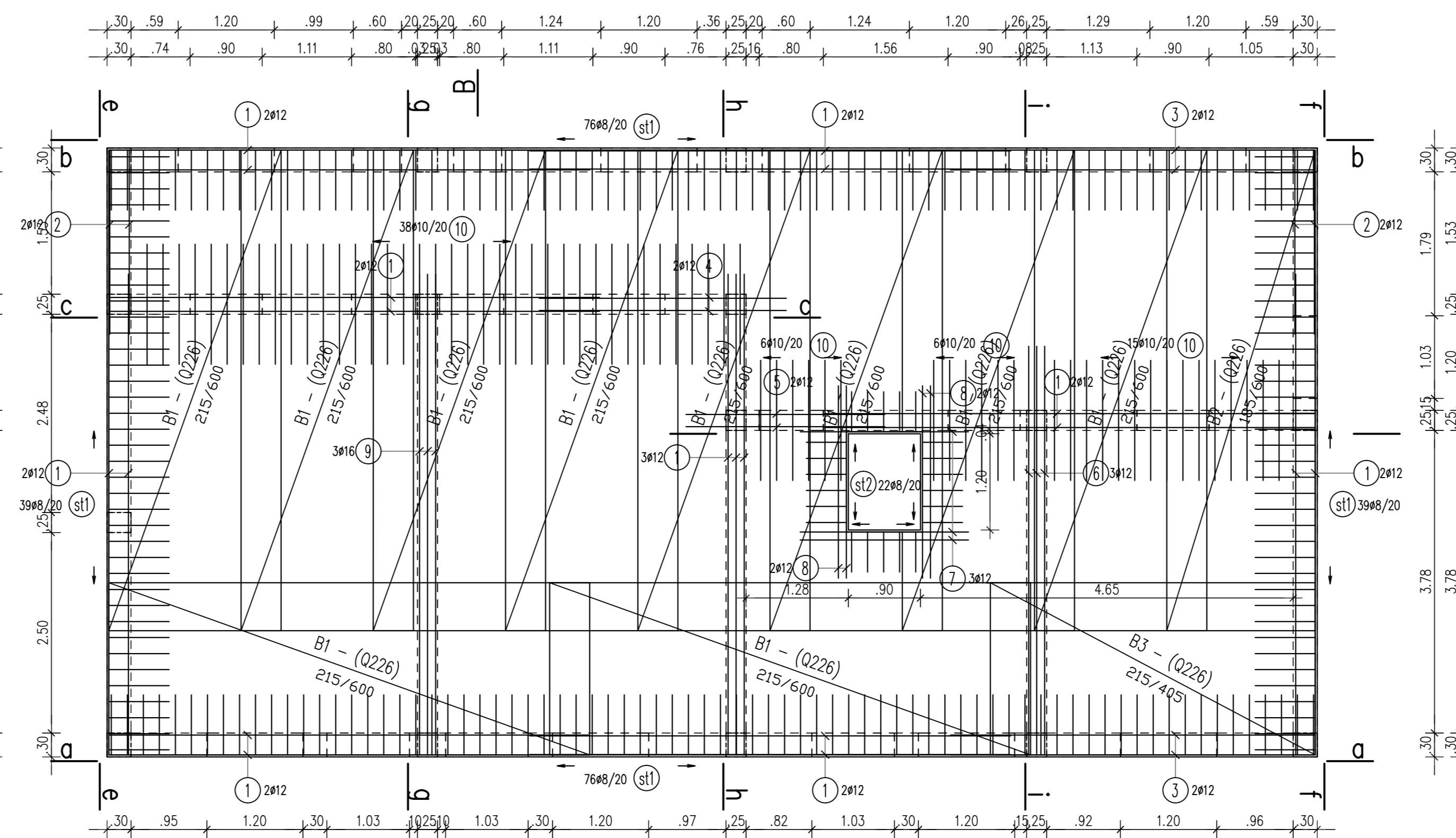
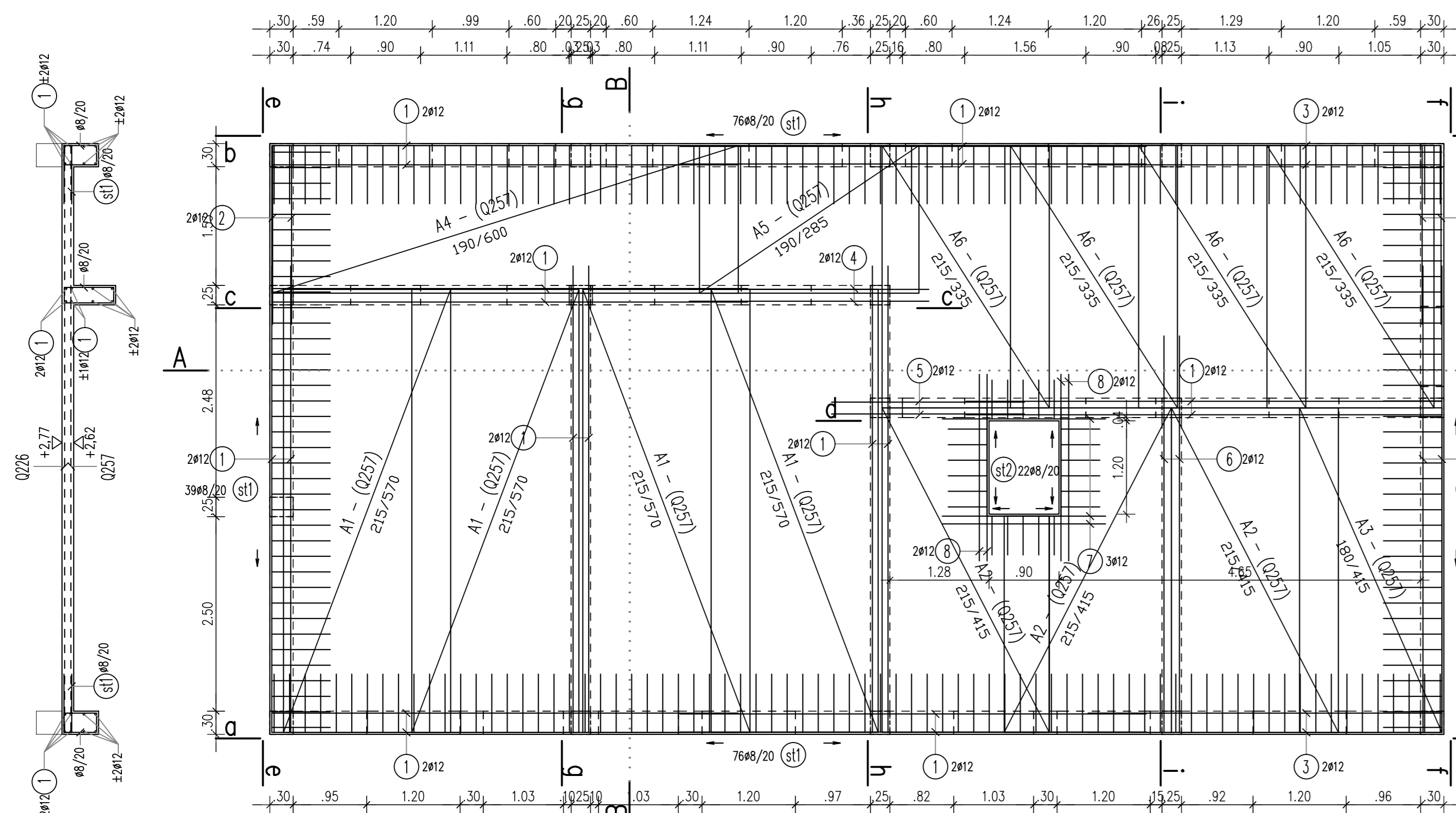
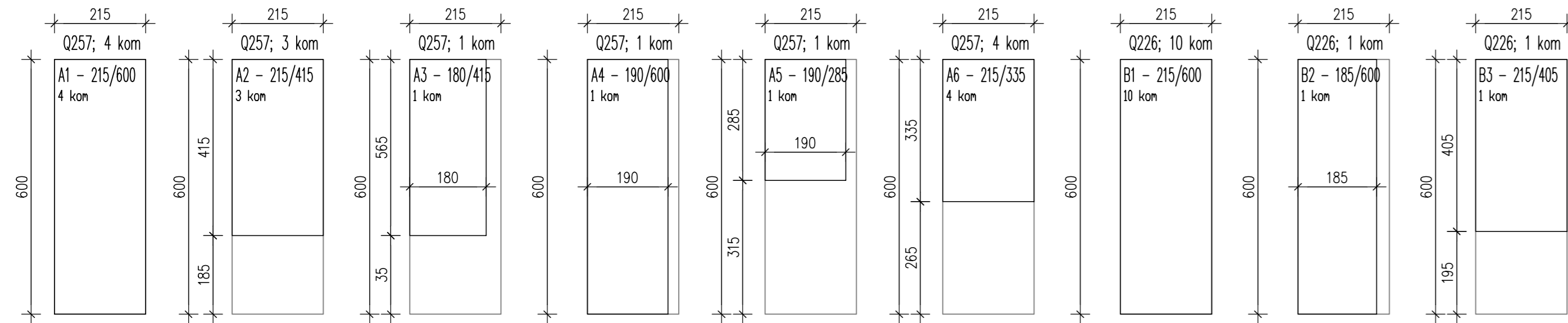

| | | | | | | | | |
|---|--------------------|--------------------|--------------------|-------------------|-------------------|-------------------|-------------------|-------------------|
| 1 | 600 | 230 | 455 | 308 | 248 | 510 | 210 | 240 |
| 2 | 39 kom Ø12, L=6,00 | 8 kom Ø12, L=2,30 | 8 kom Ø12, L=4,55 | 4 kom Ø12, L=3,08 | 4 kom Ø12, L=2,48 | 5 kom Ø12, L=5,10 | 6 kom Ø12, L=2,10 | 8 kom Ø12, L=2,40 |
| 3 | 600 | 150 | 75 | 50 | 50 | 113 KDM | MAG Q257 | MAG Q226 |
| 4 | 3 kom Ø16, L=6,00 | 65 kom Ø10, L=1,50 | 230 kom Ø8, L=1,60 | 22 kom Ø8, L=1,10 | 113 KDM | 14 kom; 215/600 | 12 kom; 215/600 | |

| Št.palice | dolžina | | | | | | | |
|-----------|---------|-------|--------|-------|-------|-------|-------|-------|
| | Ø8 | Ø10 | Ø12 | Ø14 | Ø16 | Ø20 | Ø25 | Ø32 |
| 1 | | | 234,00 | | | | | |
| 2 | | | 18,40 | | | | | |
| 3 | | | 36,40 | | | | | |
| 4 | | | 12,32 | | | | | |
| 5 | | | 9,92 | | | | | |
| 6 | | | 25,50 | | | | | |
| 7 | | | 12,60 | | | | | |
| 8 | | | 19,20 | | | | | |
| 9 | | | | | 18,00 | | | |
| 10 | | | 97,50 | | | | | |
| st1 | 368,00 | | | | | | | |
| st2 | 24,20 | | | | | | | |
| vsota | 392,20 | 97,50 | 368,34 | 0,00 | 18,00 | 0,00 | 0,00 | 0,00 |
| kg/m | 0,408 | 0,638 | 0,920 | 1,242 | 1,621 | 2,470 | 3,951 | 6,474 |
| kg | 160,02 | 62,21 | 338,87 | 0,00 | 29,18 | 0,00 | 0,00 | 0,00 |

| | |
|--------------------|--------|
| RA - S500: | |
| armatura do fi 12 | 623,02 |
| armatura nad fi 12 | 29,18 |
| SKUPAJ: | 652,20 |

| Št.mreže | tip | š/m | l/m | F/m ² | kom. | m2 | kg/m2 | kg |
|----------|------|------|------|------------------|------|--------|-------|--------|
| A1 | Q257 | 2,15 | 5,70 | 12,26 | 4 | 49,02 | 4,16 | 203,92 |
| A2 | Q257 | 2,15 | 4,15 | 8,92 | 3 | 26,77 | 4,16 | 111,35 |
| A3 | Q257 | 1,90 | 4,15 | 7,47 | 1 | 7,47 | 4,16 | 31,08 |
| A4 | Q257 | 1,90 | 6,00 | 11,40 | 1 | 11,40 | 4,16 | 47,42 |
| A5 | Q257 | 1,90 | 2,85 | 5,42 | 1 | 5,42 | 4,16 | 22,53 |
| A6 | Q257 | 2,15 | 3,35 | 7,20 | 4 | 28,81 | 4,16 | 119,85 |
| B1 | Q226 | 2,15 | 6,00 | 12,90 | 10 | 129,00 | 3,63 | 468,27 |
| B2 | Q226 | 1,85 | 6,00 | 11,10 | 1 | 11,10 | 3,63 | 40,29 |
| B3 | Q226 | 2,15 | 4,05 | 8,71 | 1 | 8,71 | 3,63 | 31,61 |

| | |
|---------|----------|
| MAG: | |
| SKUPAJ: | 1.076,32 |

| | |
|------------------|----------|
| RA + MAG SKUPAJ: | |
| | 1.728,52 |

- kvaliteta betona C25/30 XC1, kvaliteta armature S 500 B
- sidranje, preklopi in radij krivljenja palic upoštevati EC2
- vse preboje uskladiti z inštalacijami

- preklop palic Ø25 = 150 cm
- preklop palic Ø22 = 135 cm
- preklop palic Ø20 = 120 cm
- preklop palic Ø16 = 100 cm
- preklop palic Ø14 = 85 cm
- preklop palic Ø12 = 75 cm
- preklop palic Ø10 = 60 cm

ZAŠČITNA PLAST BETONA
1. AB PLOŠČA 2,5 cm

AB PLOŠČA NAD PRITLIČJEM - ARMATURA

AB PLOŠČA NAD PRITLIČJEM - ARMATURA

| | |
|---------------------------------|-----------------------------------|
| naziv objekta | Garderobe NK Rakek |
| ime oziroma naziv investitorja | Občina Cerknica |
| Cesta 4. maja 53, 1380 Cerknica | |
| vrsta projekta | PZI |
| vrsta načrta | NAČRT GRADBENIH KONSTRUKCIJ |
| št. načrta | PR24/2018 - G |
| merilo | 1:50 |
| odgovorni vodja projekta | TOMISLAV ŽAGAR u.d.i.a. ZAPS 1210 |
| odgovorni projektant načrta | MARKO ARLIČ d.i.g. IZS 3692 |
| projektant izdelovalec | MARKO ARLIČ d.i.g. IZS 3692 |
| ime oziroma naziv projektanta | bav arhitekti d.o.o. |
| št. projekta | PR40/2012 |
| datum risbe | Maj 2018 |

bav

03